

PALAZZO N.7

Pianta piano primo

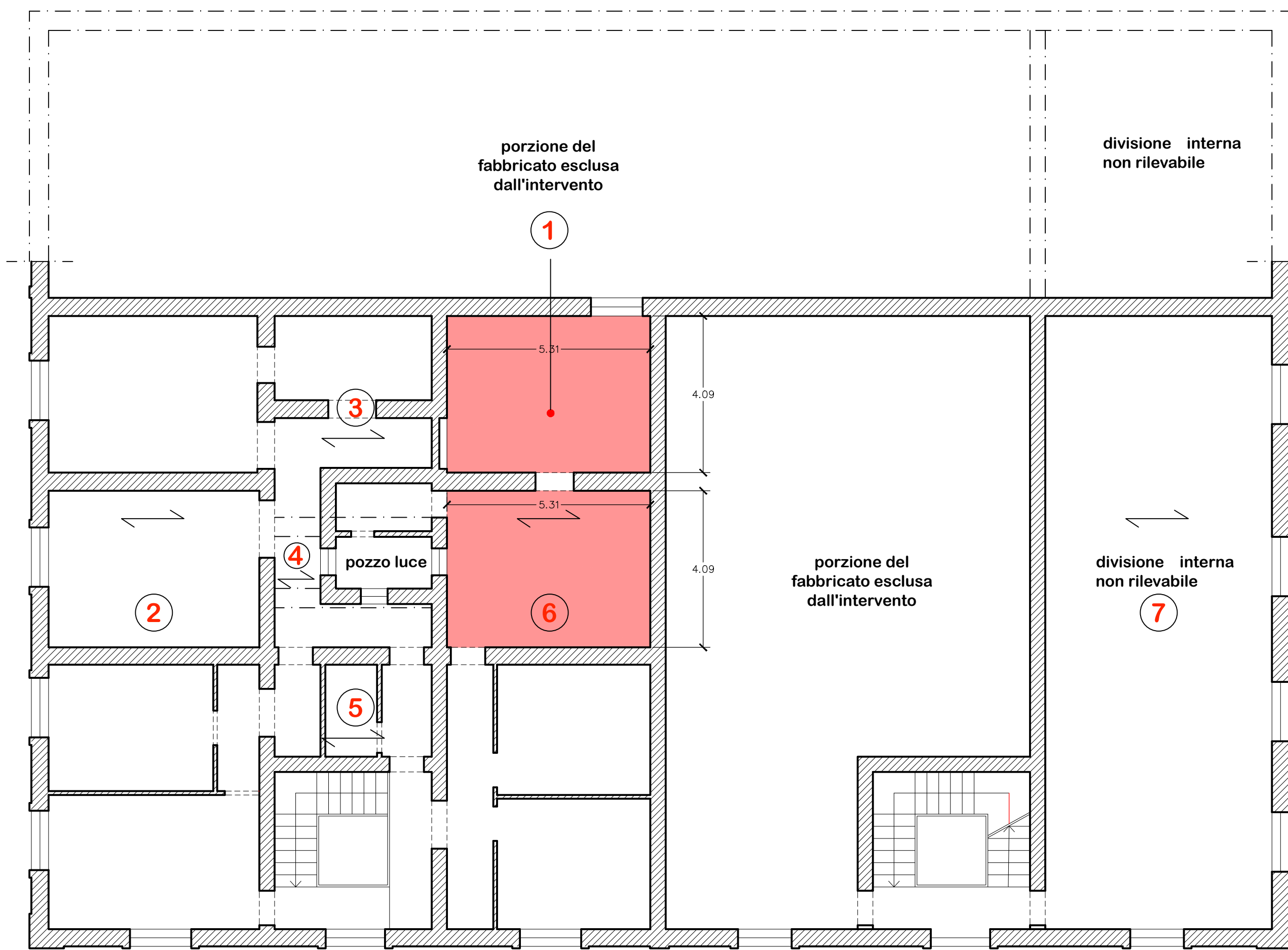

Esecutivo strutturale solaio di calpestio piano primo

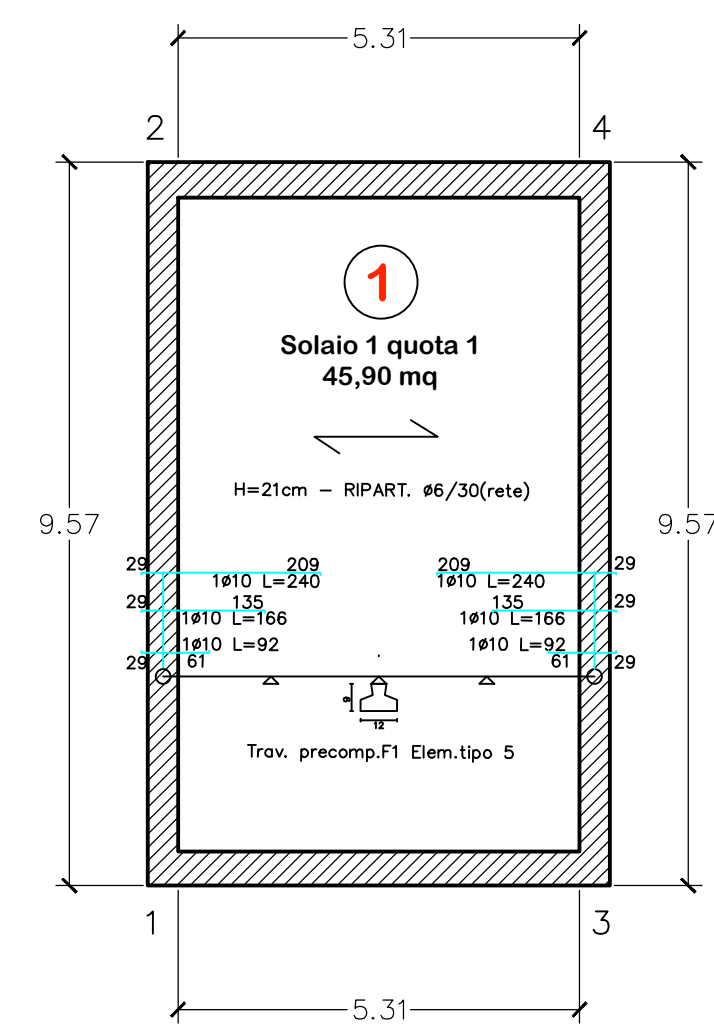

Particolari costruttivi - scale varie

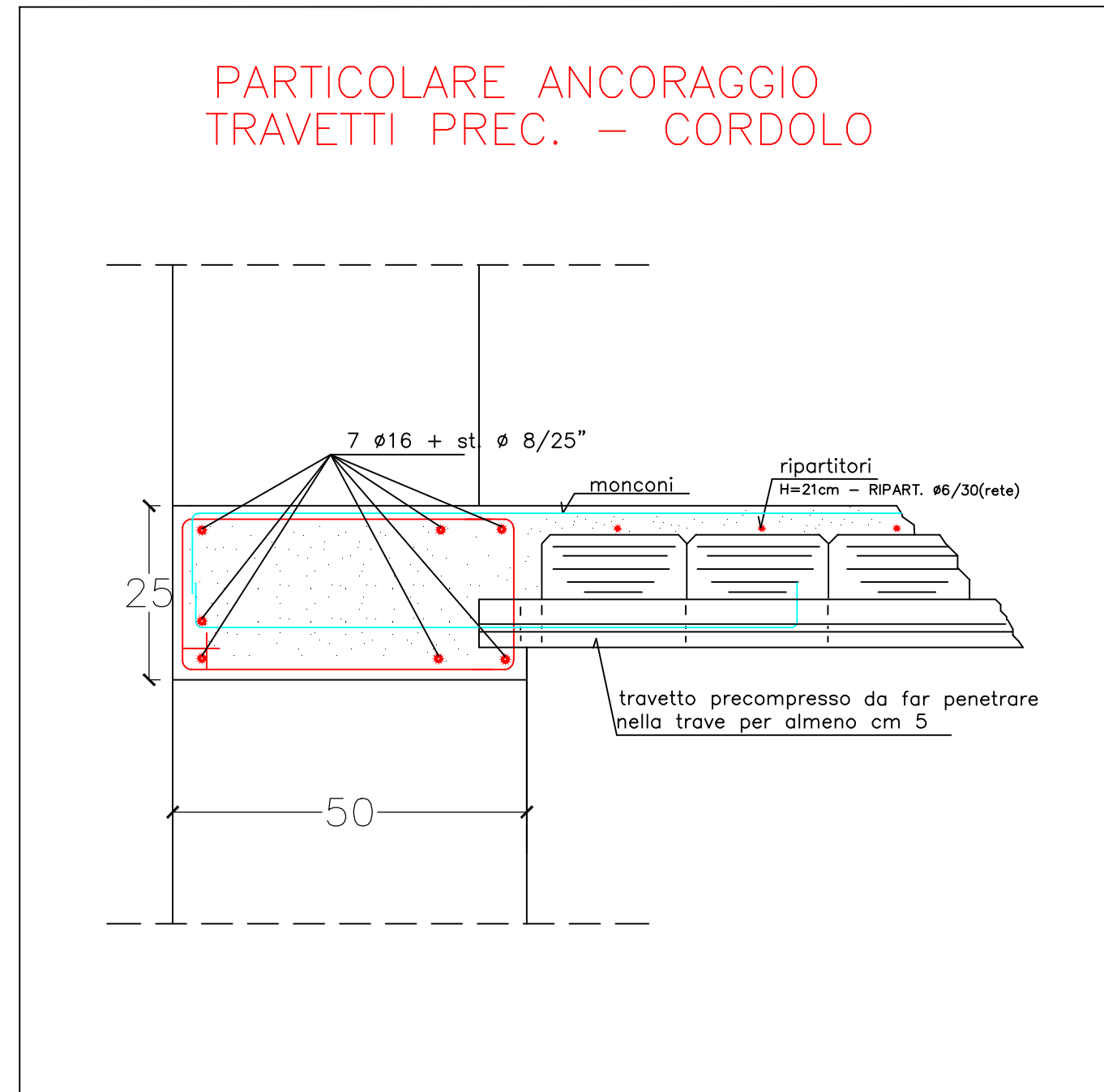
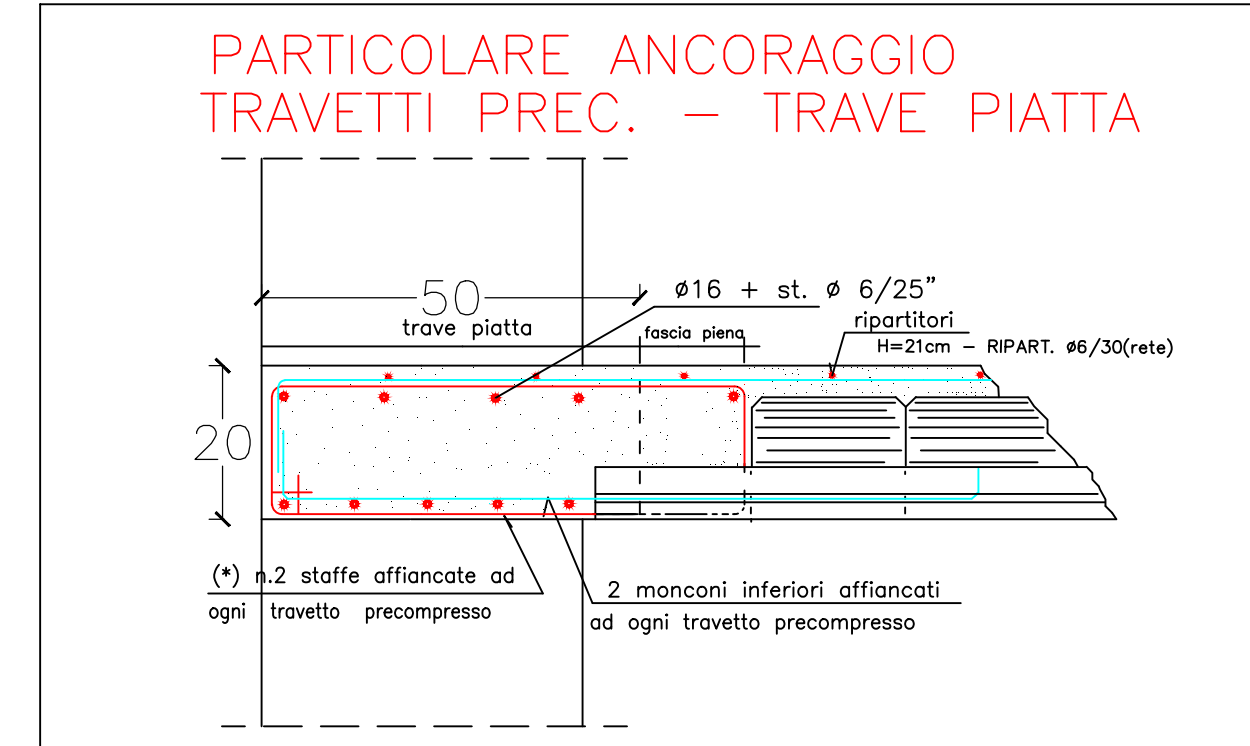
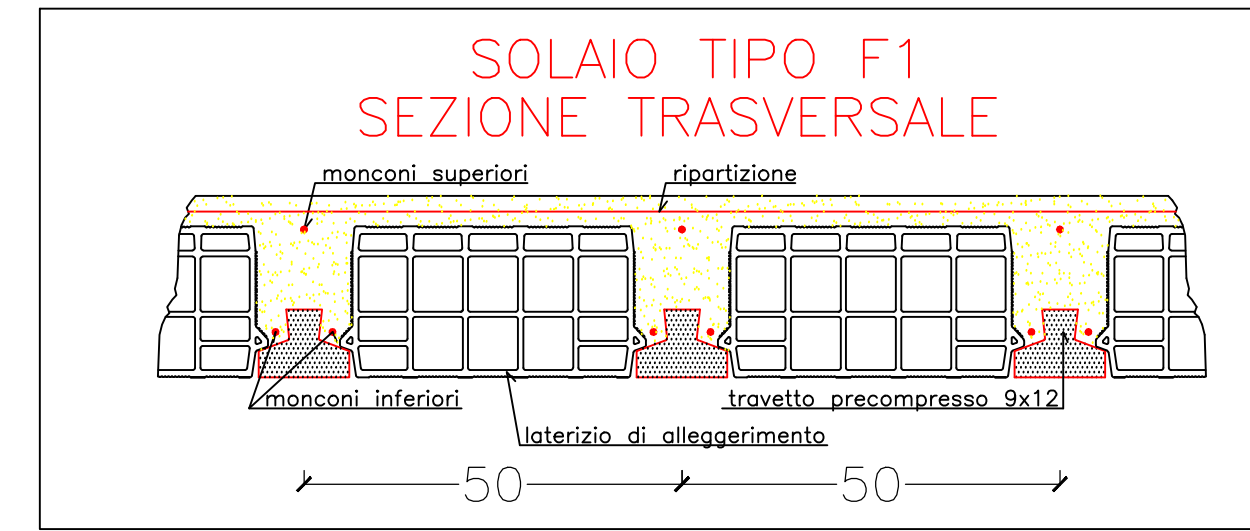

Esecutivo strutturale solai di calpestio piano copertura

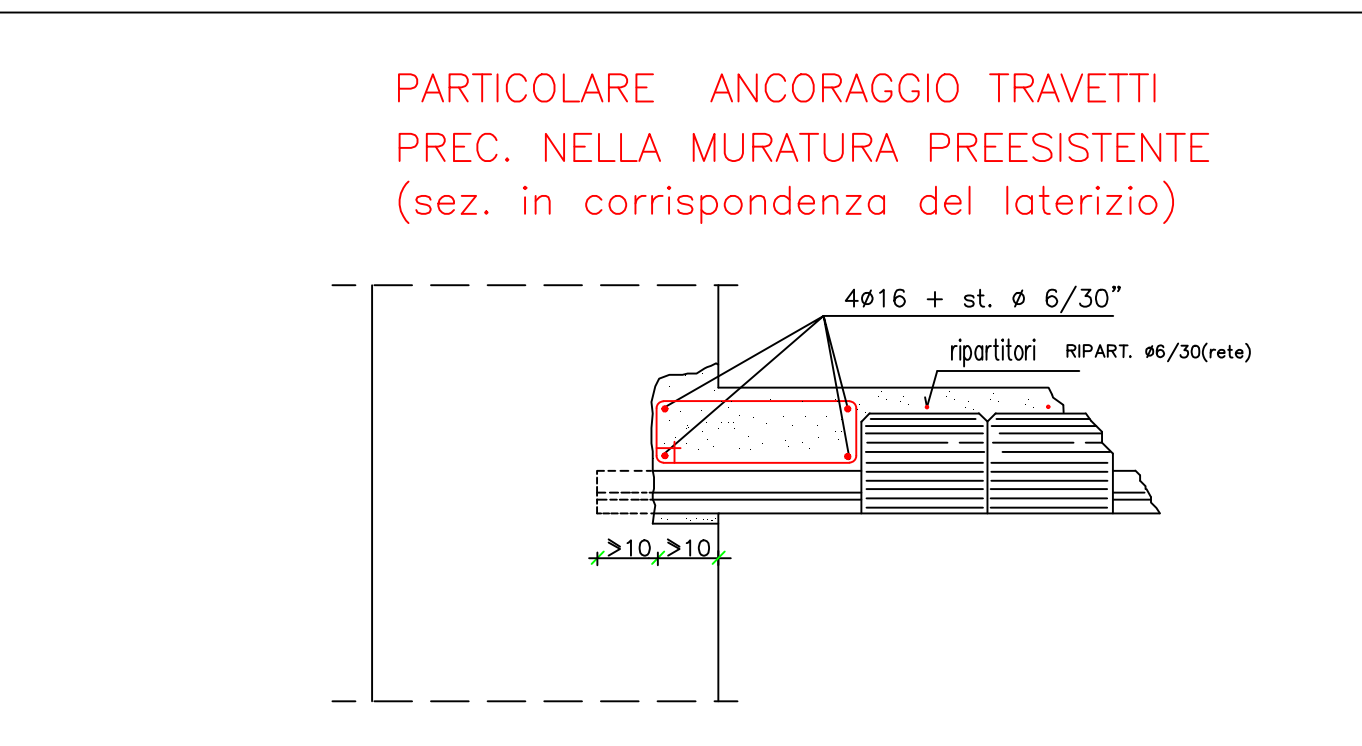
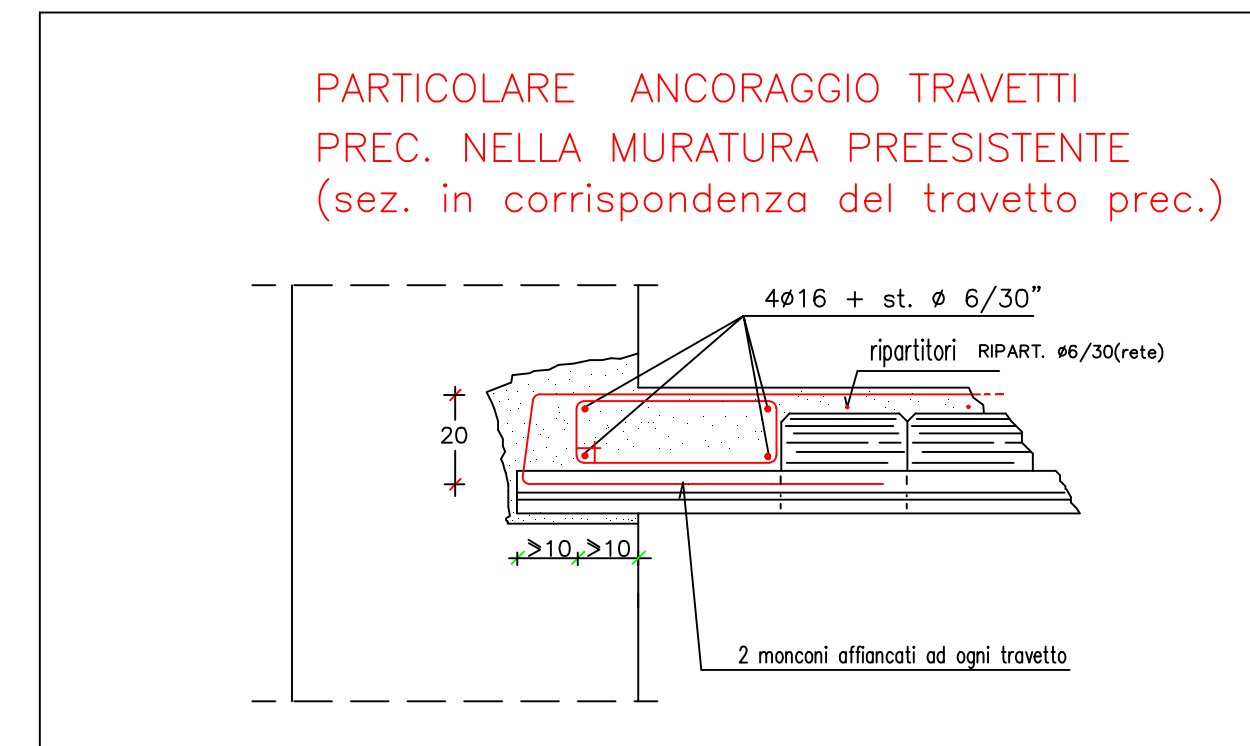
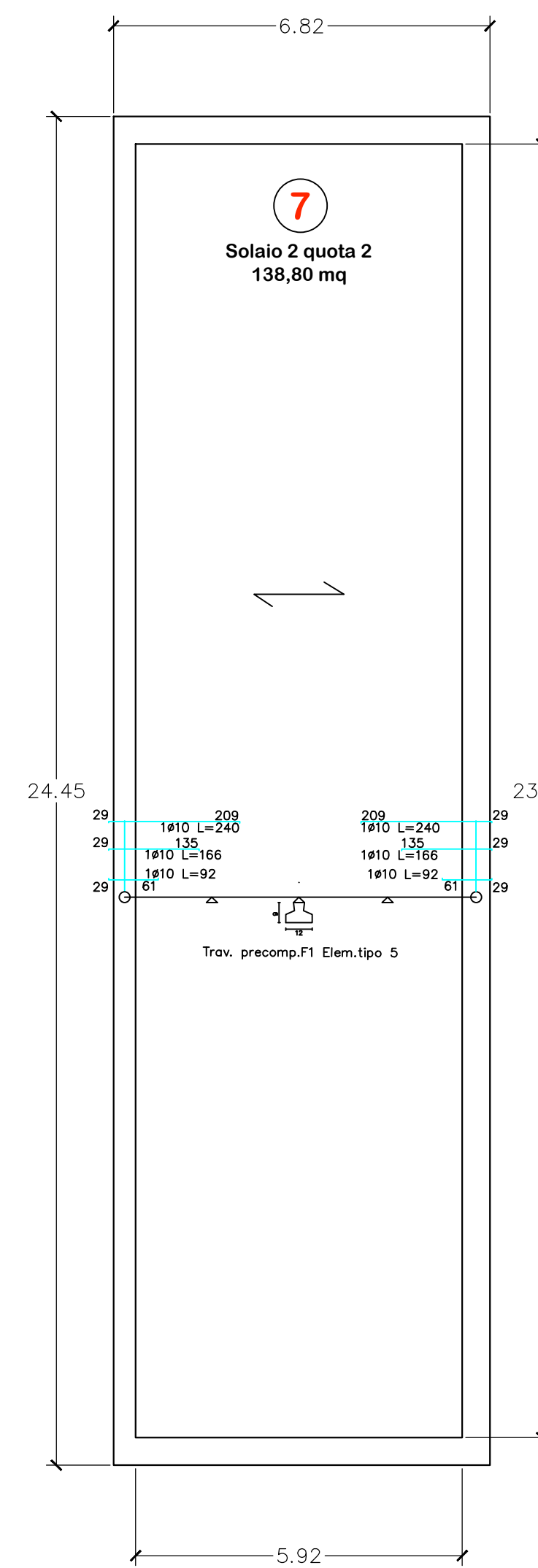
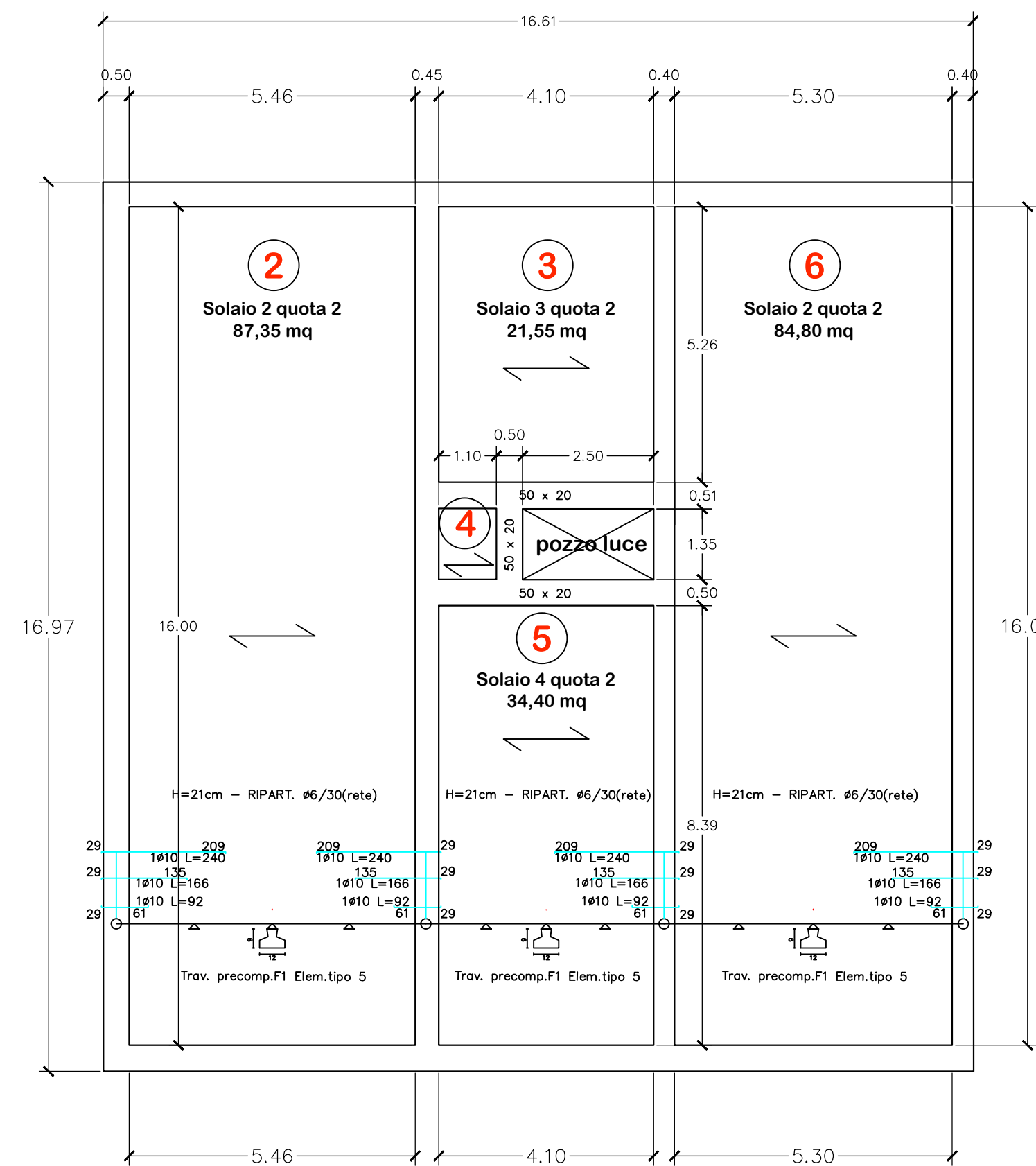

Pianta delle coperture

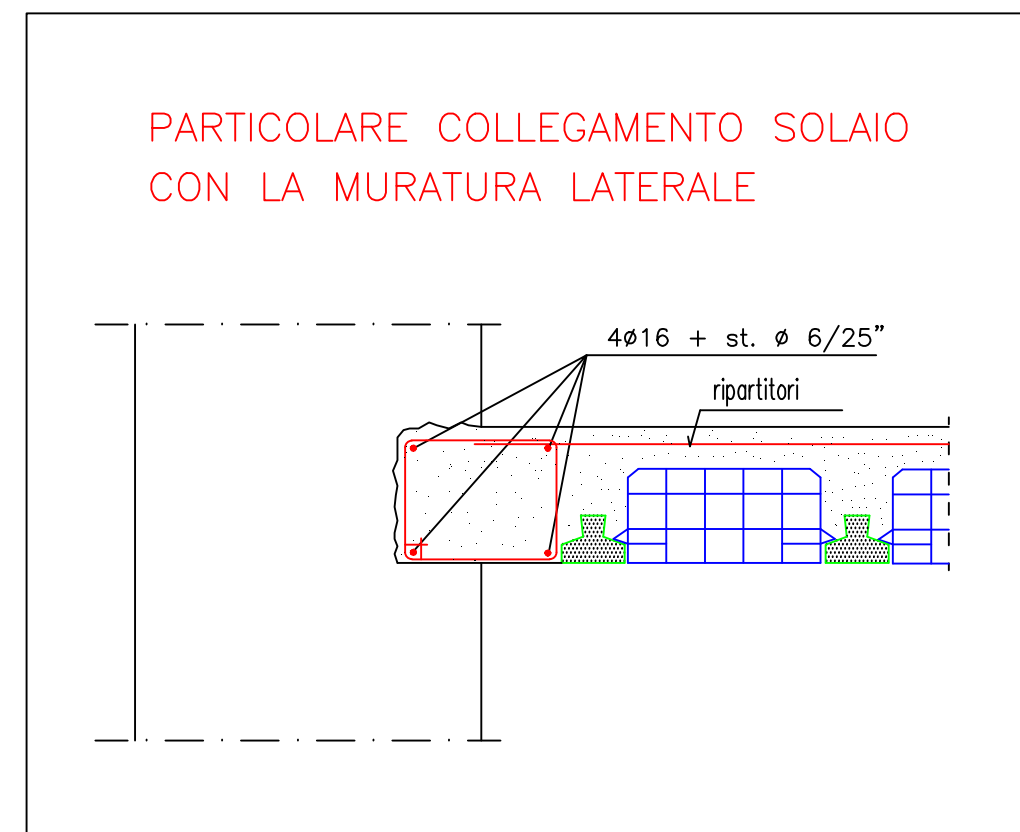
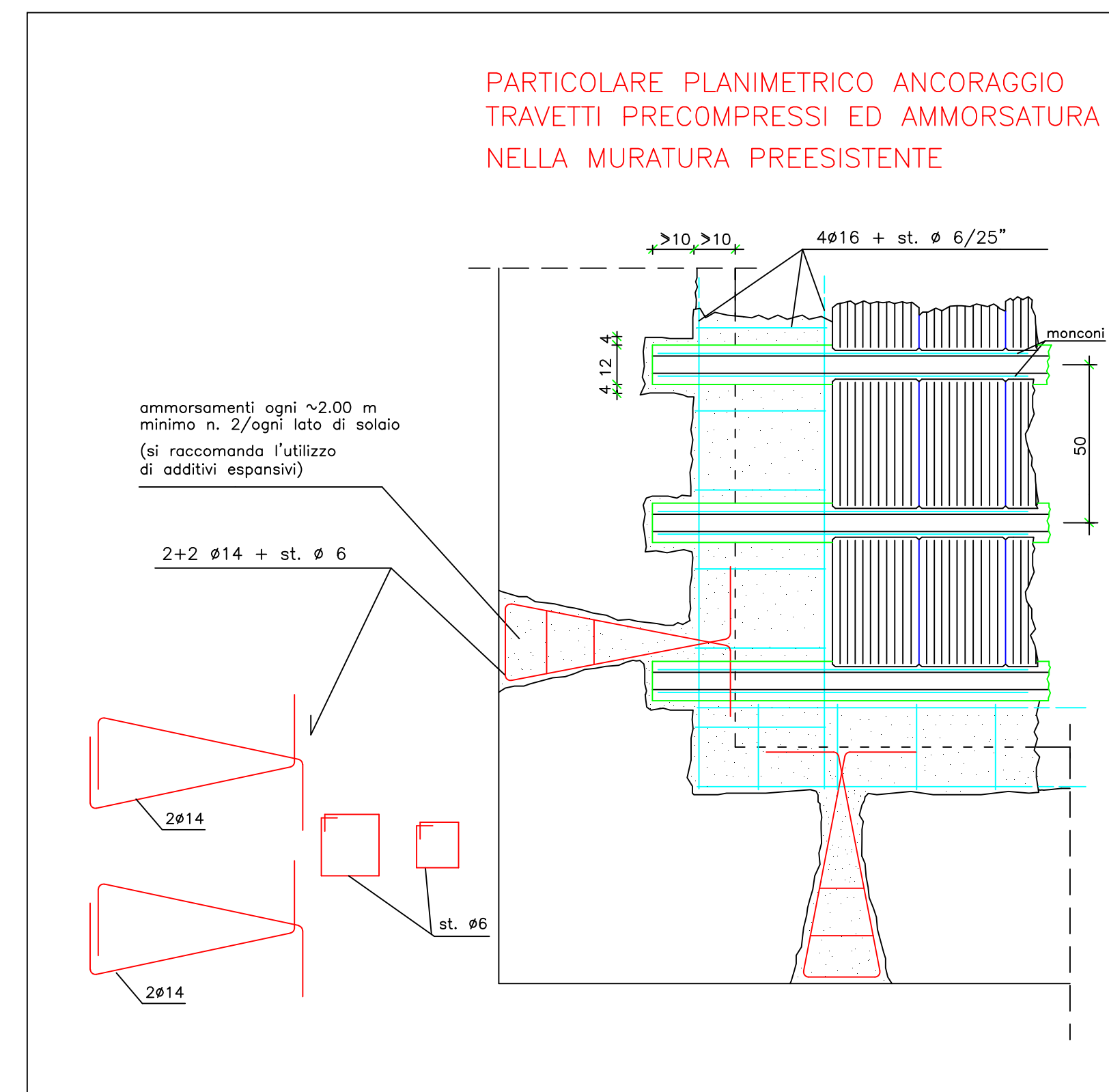
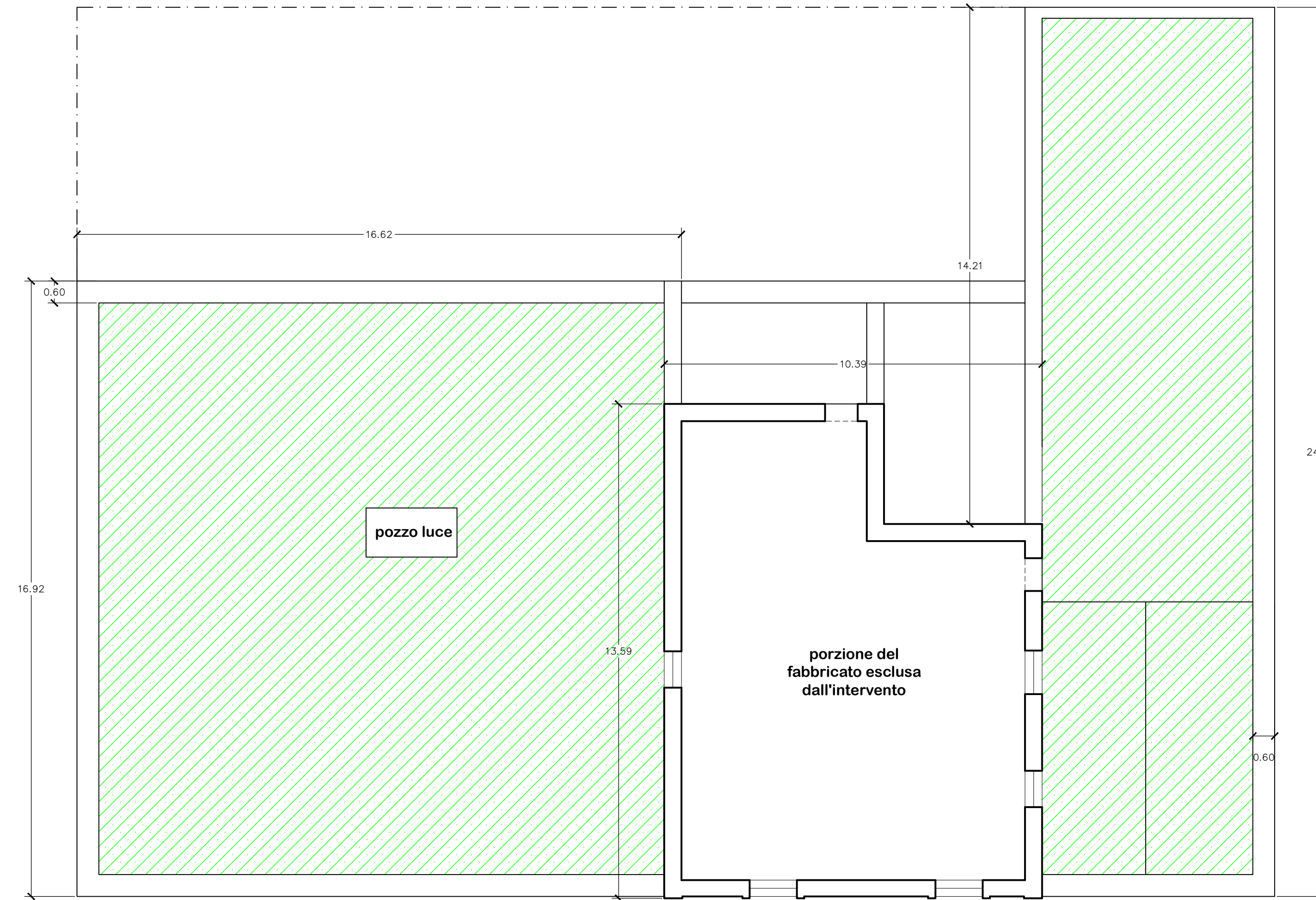

 REGIONE SICILIANA PROVINCIA DI AGRIGENTO COMUNE DI LAMPEDUSA E LINOSA			
Legge n. 147/2013, art. 1 comma 319 - Delibera CIPE n. 39/2015 Lavori di riqualificazione del centro urbano di Lampedusa - Sistema dei "Sette Palazzi"			
PROGETTO ESECUTIVO REDATTO AI SENSI DEL D.LGS. 50/2016 ess.mm.it. - L.R. 8/2016			
		Tavola 7 TER	
Intervento sui Solai Palazzo n. 7		Architettici ed Esecutivi	
IL RESPONSABILE UNICO DEL PROCEDIMENTO		IL PROGETTISTA E D.L.	

■ solaio di calpestio piano primo da realizzare ■ solaio di calpestio piano copertura da realizzare